2011-02-15 (046)

stereo/earth separation(deg) a: 86.7, b: 94.1

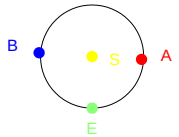

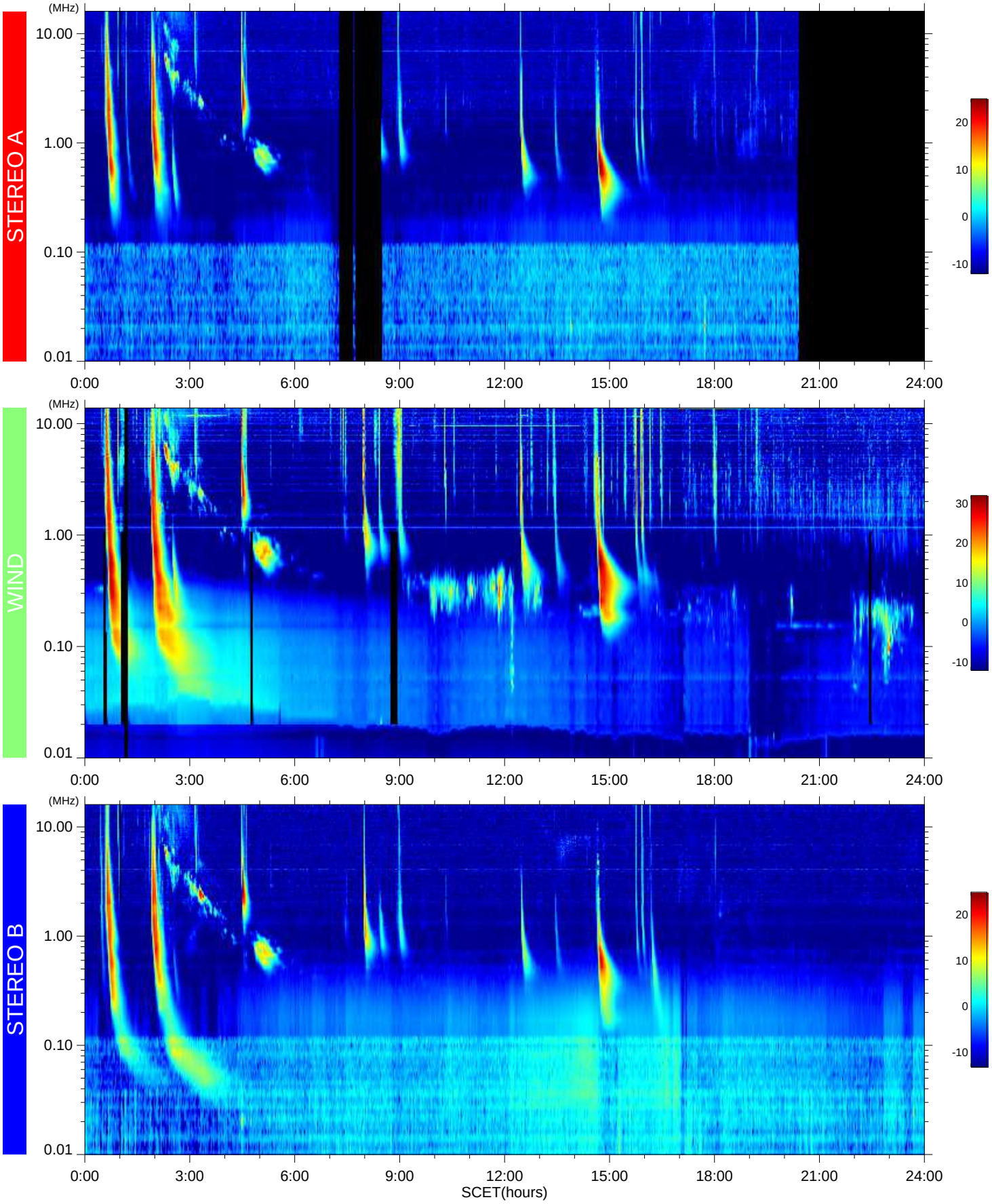

2013-11-05 12:42:24