2013-03-05 (064)

stereo/earth separation(deg) a: 131.2, b: 139.8

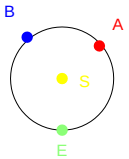

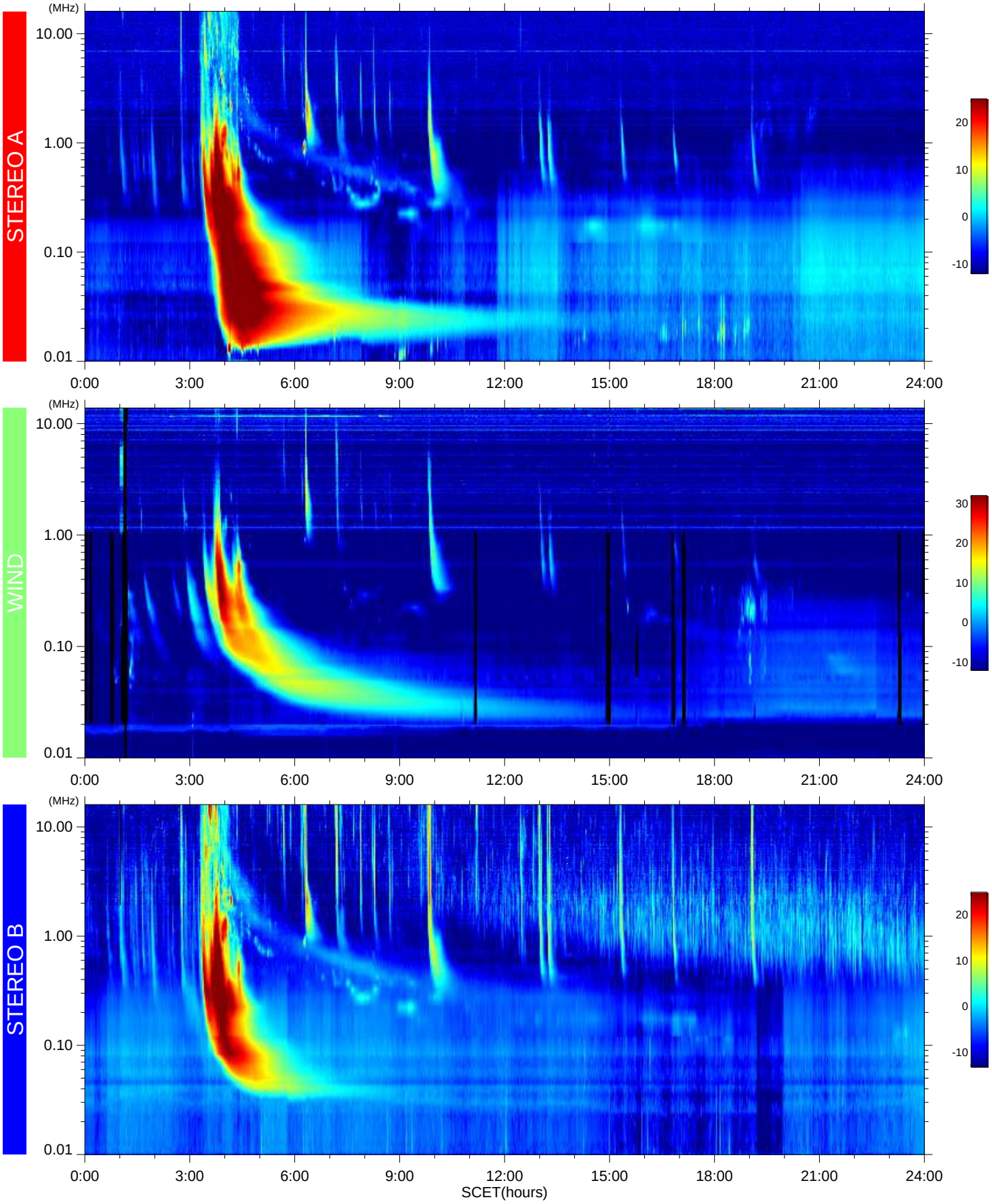

2013-11-05 13:01:34