2014-01-28 (028)

stereo/earth separation(deg) a: 151.4, b: 156.3

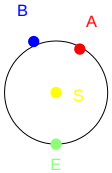

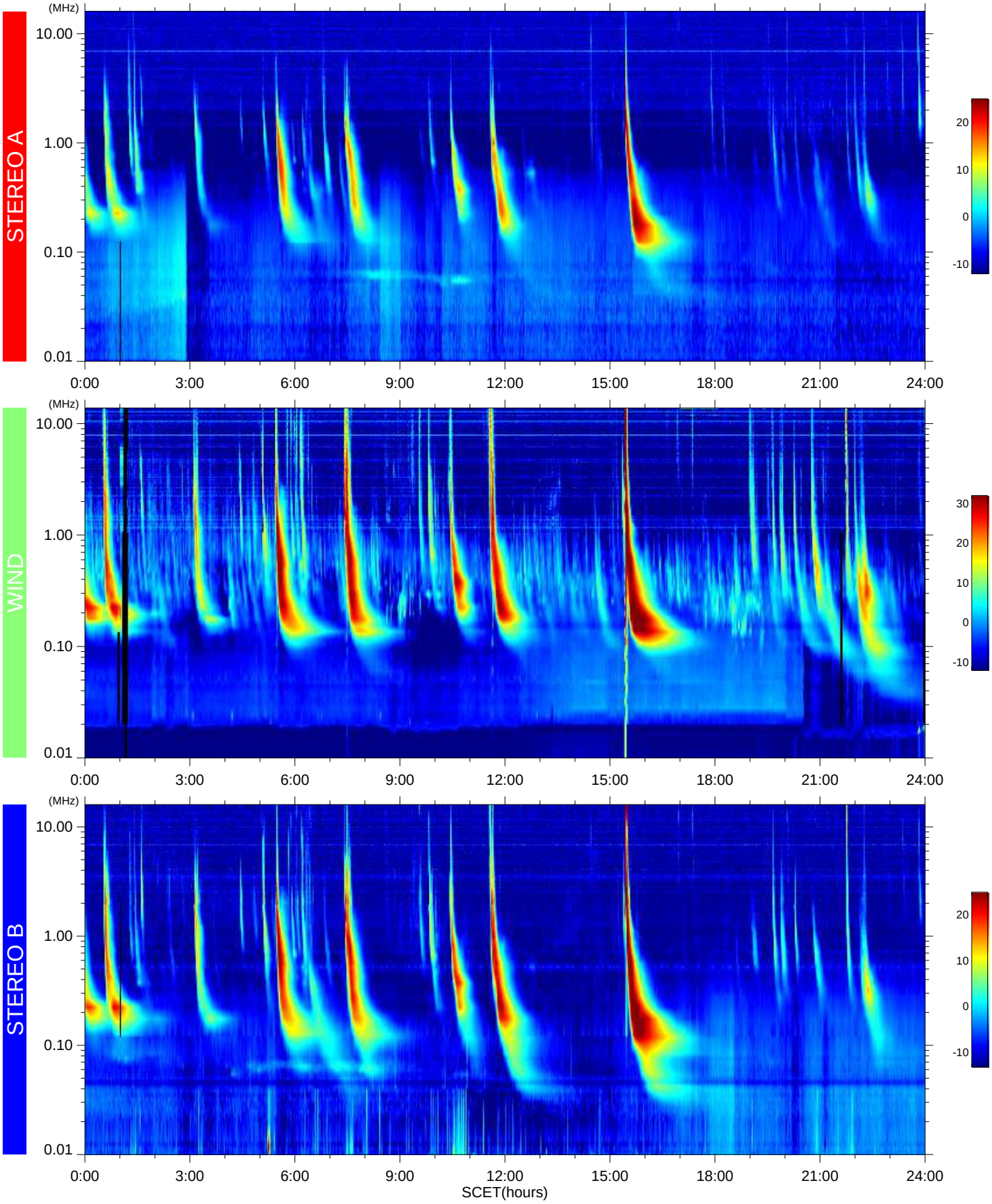

2014-02-07 14:49:40