2014-02-08 (039)

stereo/earth separation(deg) a: 151.9, b: 157.9

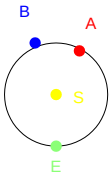

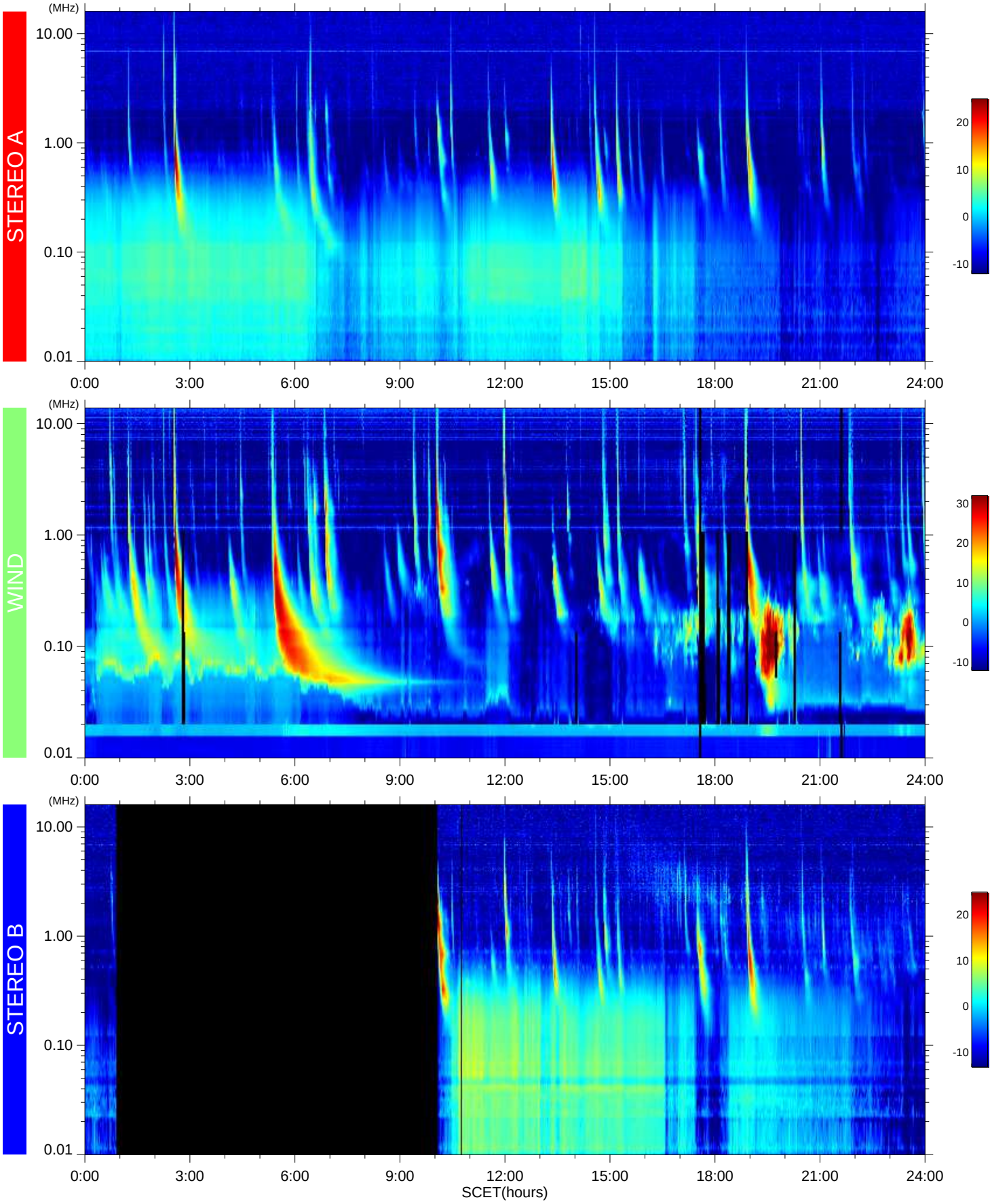

2014-02-12 04:49:30