2014-04-25 (115)

stereo/earth separation(deg) a: 156.5, b: 164.8

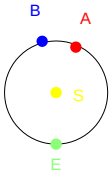

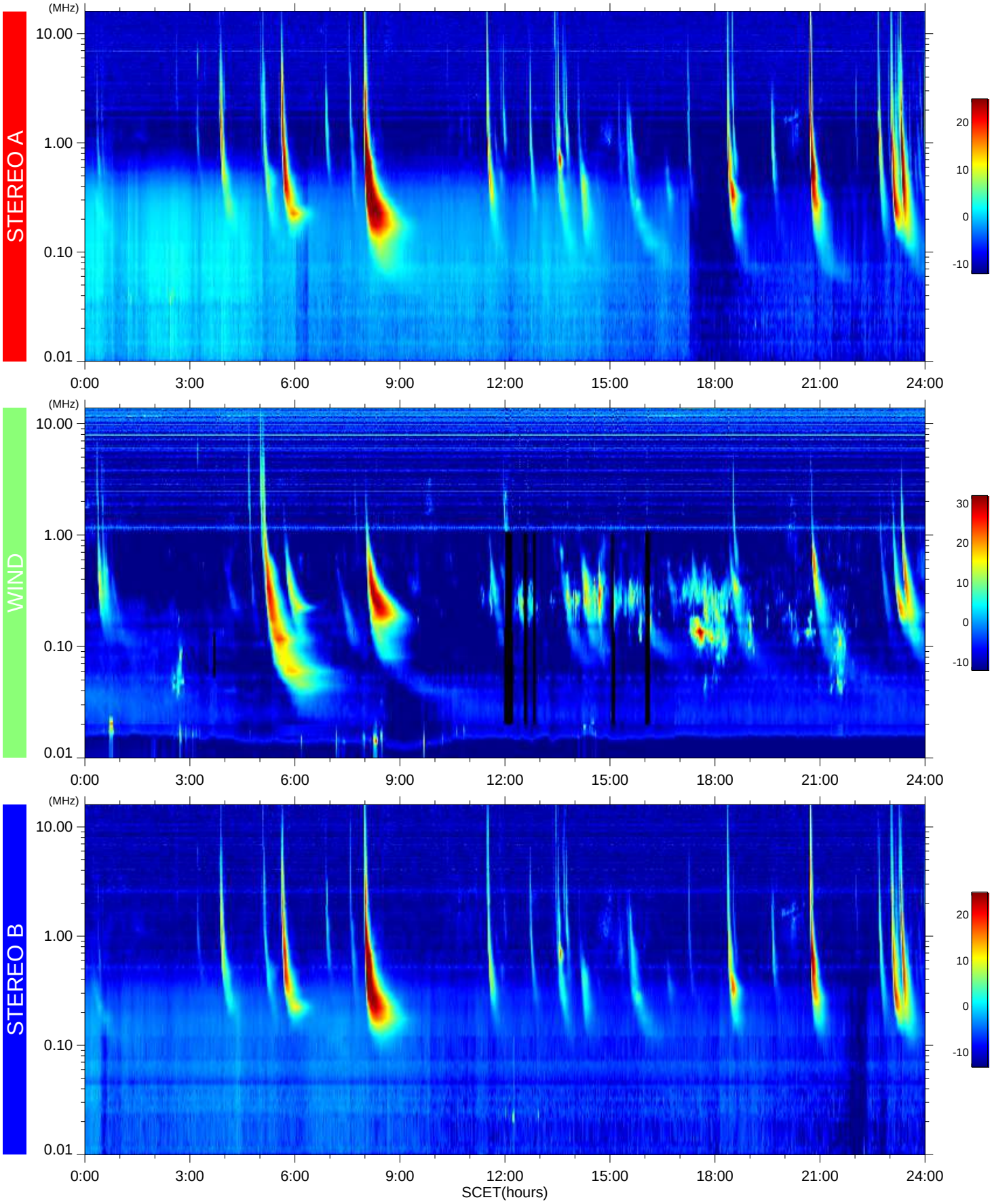

2014-04-29 09:49:39