2014-05-11 (131)

stereo/earth separation(deg) a: 157.7, b: 164.9

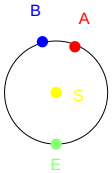

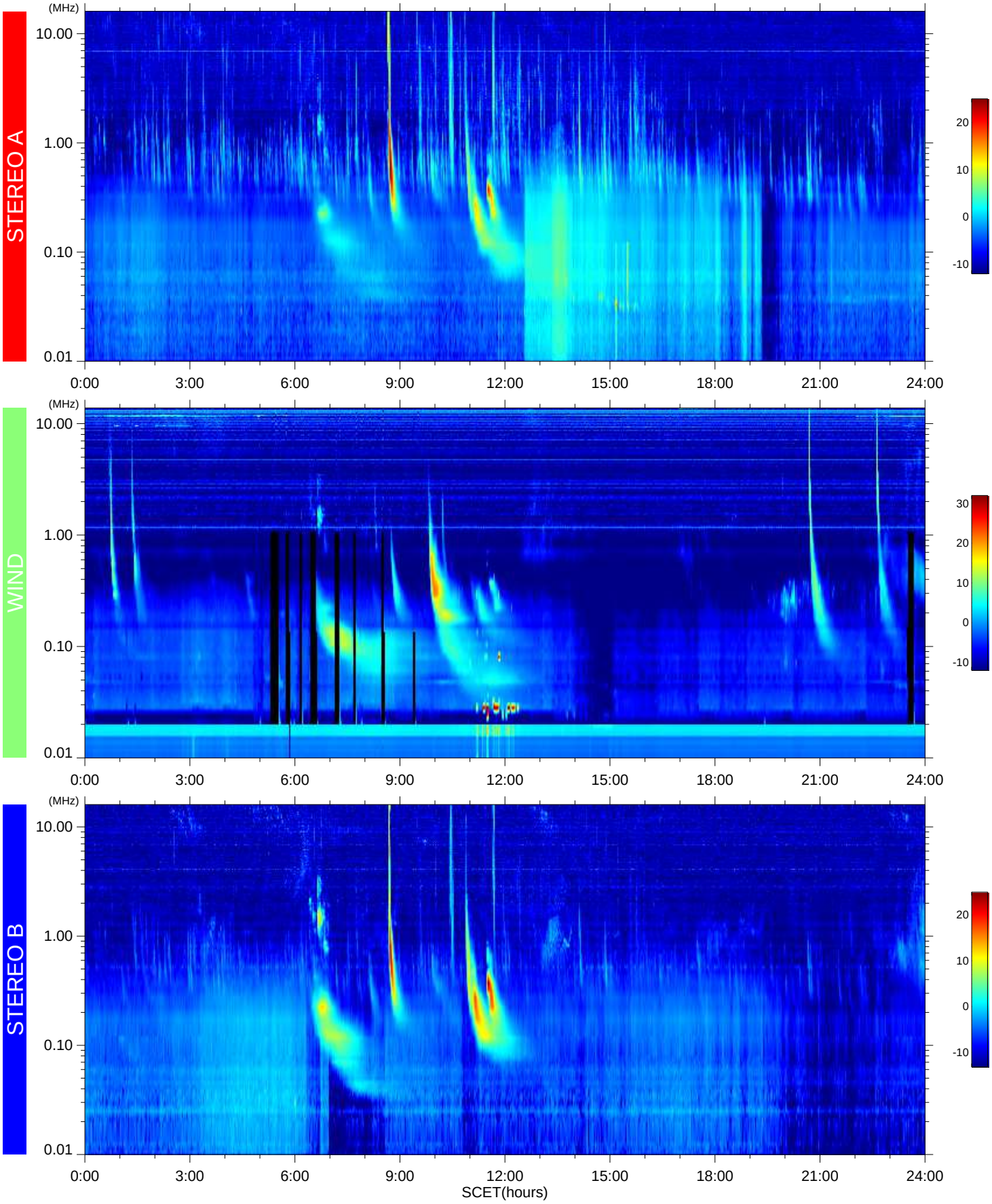

2014-05-16 16:49:42